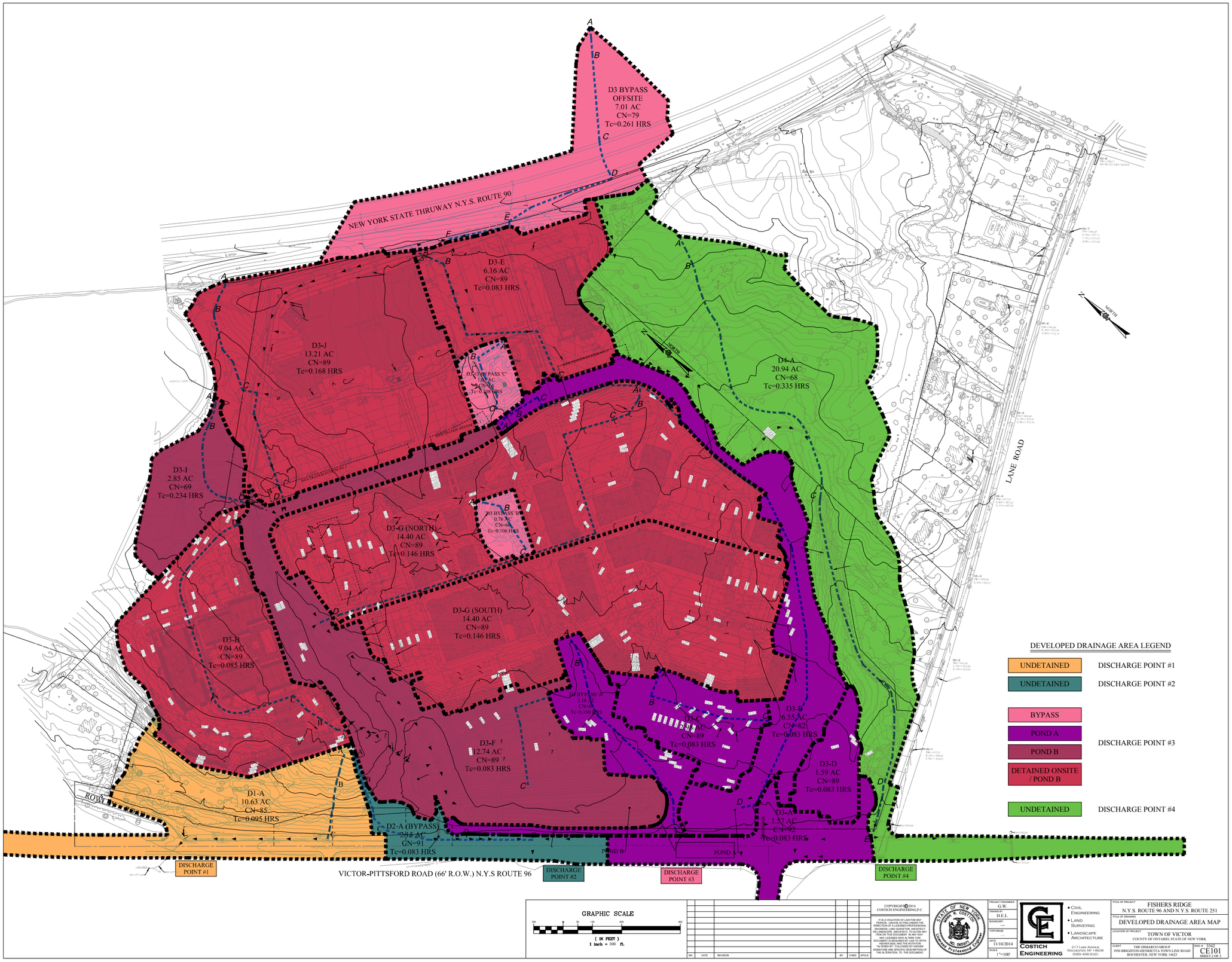
D3 BYPASS
OFFSITE
7.01 AC
CN=79
Tc=0.261 HRS
NEW YORK STATE THRUWAY N.Y.S. ROUTE 90
D3-E
6.16 AC
CN=89
Tc=0.083 HRS
D3-J
13.21 AC
CN=89
Tc=0.168 HRS
D3-I
2.85 AC
CN=69
Tc=0.234 HRS
D3-G (NORTH)
14.40 AC
CN=89
Tc=0.146 HRS
D3-G (SOUTH)
14.40 AC
CN=89
Tc=0.146 HRS
D3-H
9.04 AC
CN=89
Tc=0.085 HRS
D3-F
12.74 AC
CN=89
Tc=0.083 HRS
D3-C
CN=89
Tc=0.083 HRS
D3-B
6.55 AC
CN=82
Tc=0.083 HRS
D3-D
1.59 AC
CN=89
Tc=0.083 HRS
D3-A
1.57 AC
CN=92
Tc=0.083 HRS
D4-A
20.94 AC
CN=68
Tc=0.335 HRS
D1-A
10.63 AC
CN=85
Tc=0.095 HRS
D2-A (BYPASS)
2.15 AC
CN=91
Tc=0.083 HRS
POND B
POND A
LANE ROAD
VICTOR-PITTSFORD ROAD (66' R.O.W.) N.Y.S ROUTE 96
DISCHARGE POINT #1
DISCHARGE POINT #2
DISCHARGE POINT #3
DISCHARGE POINT #4
NORTH
DEVELOPED DRAINAGE AREA LEGEND
UNDETAINED — DISCHARGE POINT #1
UNDETAINED — DISCHARGE POINT #2
BYPASS
POND A
POND B
DETAINED ONSITE / POND B
DISCHARGE POINT #3
UNDETAINED — DISCHARGE POINT #4
GRAPHIC SCALE
( IN FEET )
1 inch = 100 ft.
COPYRIGHT © 2014
COSTICH ENGINEERING P.C.
IT IS A VIOLATION OF LAW FOR ANY PERSON, UNLESS ACTING UNDER THE DIRECTION OF A LICENSED PROFESSIONAL ENGINEER, LAND SURVEYOR, ARCHITECT OR LANDSCAPE ARCHITECT, TO ALTER ANY ITEM ON THIS DOCUMENT. IN ANY WAY. ANY LICENSED WHO ALTERS THIS DOCUMENT SHALL ATTACH TO THE ORIGINAL HIS/HER SEAL AND THE NOTATION "ALTERED BY", FOLLOWED BY HIS/HER SIGNATURE AND SPECIFIC DESCRIPTION OF THE ALTERATION. TO THE DOCUMENT.
STATE OF NEW YORK
JOHN R. COSTICH
NO. 065921
Licensed Professional Engineer
PROJECT ENGINEER G.W.
DRAWN BY D.E.L.
BOUNDARY ---
TOPOGRAPHY ---
DATE 11/10/2014
SCALE 1"=100'
COSTICH ENGINEERING
• CIVIL ENGINEERING
• LAND SURVEYING
• LANDSCAPE ARCHITECTURE
217 LAKE AVENUE
ROCHESTER, NY 14608
(585) 458-3020
TITLE OF PROJECT
FISHERS RIDGE
N.Y.S. ROUTE 96 AND N.Y.S. ROUTE 251
TITLE OF DRAWING
DEVELOPED DRAINAGE AREA MAP
LOCATION OF PROJECT
TOWN OF VICTOR
COUNTY OF ONTARIO, STATE OF NEW YORK
CLIENT
THE DIMARCO GROUP
1950 BRIGHTON-HENRIETTA TOWN LINE ROAD
ROCHESTER, NEW YORK 14623
JOB # 3543
CE101
SHEET 2 OF 2

FIGURE 3.2-2